

PLAT OF SURVEY

LOCATION: N9121 Eastwood Drive, East Troy, Wisconsin

LEGAL DESCRIPTION:

Lot 1 in **EASTWOOD ESTATES**, being a part of the Southeast 1/4 and Southwest 1/4 of the Northwest 1/4 and part of the Northwest 1/4 of the Southwest 1/4 of Section 11, Town 4 North, Range 18 East, Town of East Troy, Walworth County, Wisconsin.

August 29, 2019

Survey No. 110884

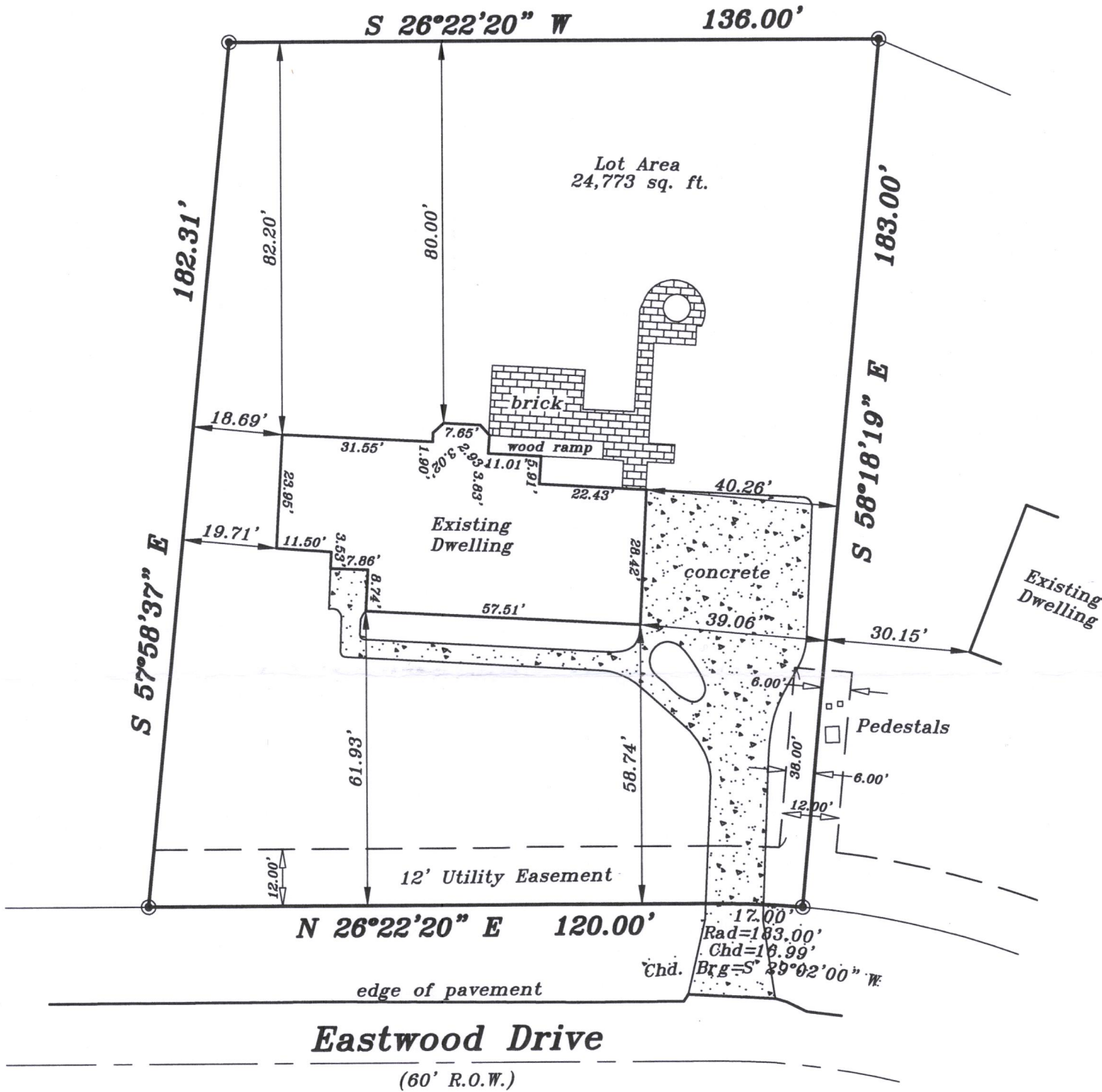

GRAPHIC SCALE

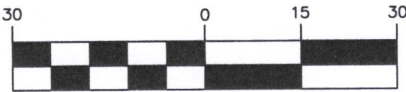

(IN FEET)
1 inch = 30 ft.

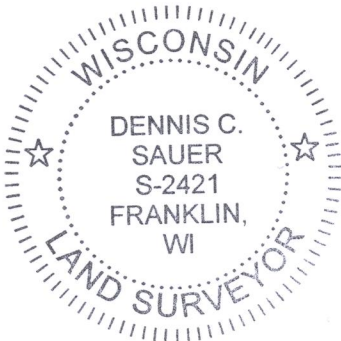

METROPOLITAN SURVEY SERVICE, INC.

PROFESSIONAL LAND SURVEYORS AND CIVIL ENGINEERS

9415 West Forest Home Avenue, Suite 202
Hales Corners, Wisconsin 53130

PH. (414) 529-5380 FAX (414) 529-9787
email address: survey@metropolitansurvey.com

- ⊙ — Denotes Iron Pipe Found
- — Denotes Iron Pipe Set

I HEREBY CERTIFY THAT I HAVE SURVEYED THE ABOVE DESCRIBED PROPERTY AND THAT THE ABOVE MAP IS A TRUE REPRESENTATION THEREOF AND SHOWS THE SIZE AND LOCATION OF THE PROPERTY. ITS EXTERIOR BOUNDARIES, THE LOCATION OF ALL VISIBLE STRUCTURES AND DIMENSIONS OF ALL PRINCIPAL BUILDINGS THEREON, BOUNDARY FENCES, APPARENT EASEMENTS AND ROADWAYS AND VISIBLE ENCROACHMENT, IF ANY.

THIS SURVEY IS MADE FOR THE EXCLUSIVE USE OF THE PRESENT OWNERS OF THE PROPERTY, AND ALSO THOSE WHO PURCHASE, MORTGAGE, OR GUARANTEE THE TITLE THERETO WITHIN ONE (1) YEAR FROM THE DATE HEREOF.

SIGNED

Dennis C. Sauer
Dennis C. Sauer
Professional Land Surveyor S-2421

PEE-1 418-2663